

INDEX OF SHEETS

SHEET NO.	DESCRIPTION
1	TITLE SHEET
2-3	RELOCATED MONTEVIDEO ROAD
4-7	US ROUTE 1

LIMIT OF WORK
CAPITAL PROJECT NO. J-4206-1A
US ROUTE 1
STA. 128+25.00

LIMIT OF WORK
CAPITAL PROJECT NO. J-4206-1A
US ROUTE 1
STA. 116+78.12

LIMIT OF WORK
CAPITAL PROJECT NO. J-4206-1A
RELOCATED MONTEVIDEO ROAD
114+75.00

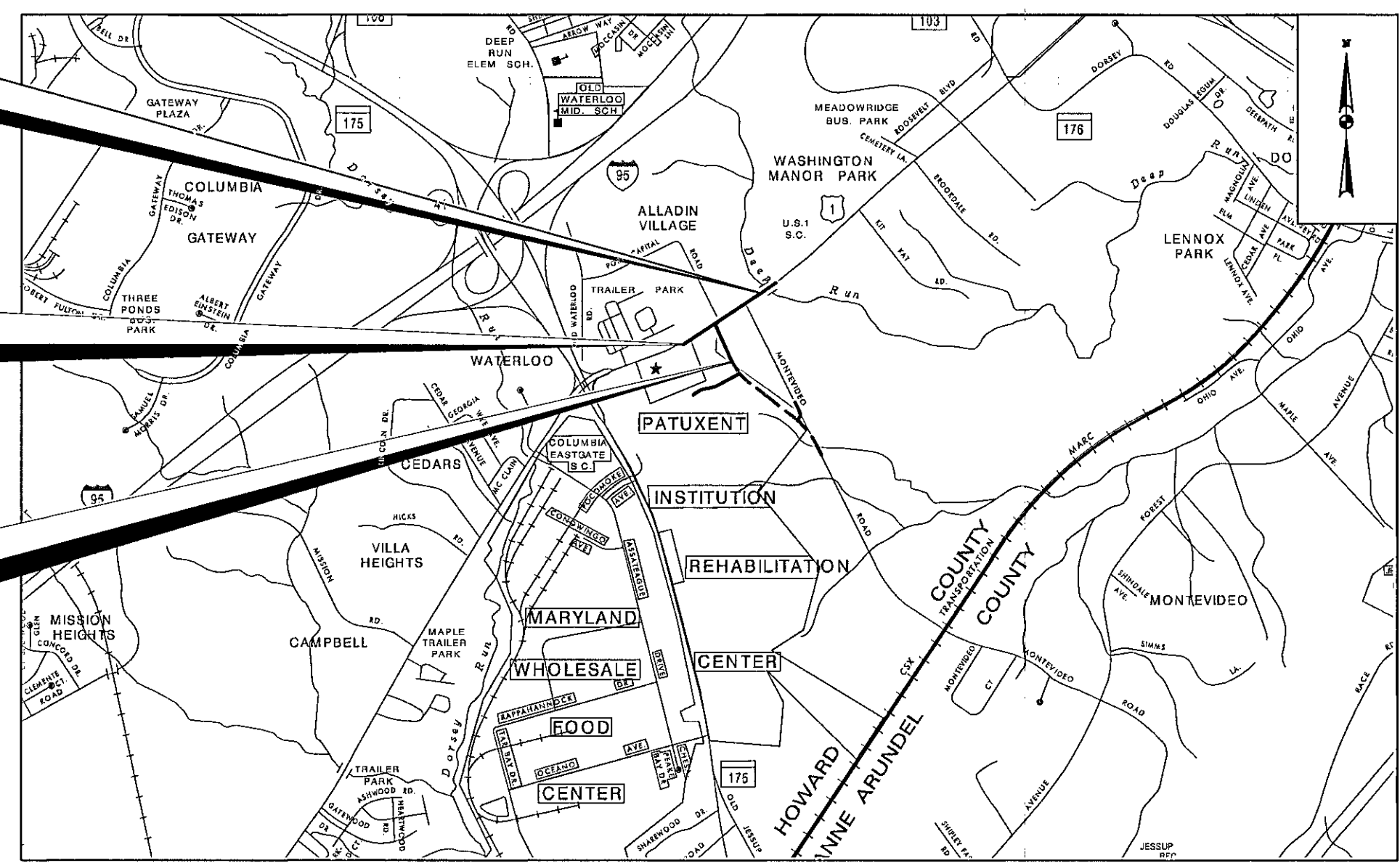

LOCATION MAP
 SCALE 1" = 2000'

CAPITAL PROJECT NO. J-4206-1A

RELOCATED MONTEVIDEO ROAD
PHASE 1, SEGMENT A

HOWARD COUNTY, MARYLAND
 DEPARTMENT OF PUBLIC WORKS

CROSS SECTIONS

*PROFESSIONAL CERTIFICATION. I HEREBY CERTIFY THAT THESE DOCUMENTS WERE PREPARED OR APPROVED BY ME, AND THAT I AM A DULY LICENSED PROFESSIONAL ENGINEER UNDER THE LAWS OF THE STATE OF MARYLAND, LICENSE NO. 32600, EXPIRATION DATE: JANUARY 19, 2018

DEPARTMENT OF PUBLIC WORKS HOWARD COUNTY, MARYLAND <i>Hylan Sevans</i> 10-18-16 DIRECTOR OF PUBLIC WORKS <i>W. J. ...</i> 10-17-16 CHIEF, TRANSPORTATION AND SPECIAL PROJECTS DIVISION		JOHNSON, MIRMIRAN & THOMPSON Engineering A Brighter Future® 72 Lovetson Circle Baltimore, Maryland 21152-0949		STATE OF MARYLAND THOMAS E. SMITH LICENSE NO. 32600 PROFESSIONAL ENGINEER		DES: BWM DRN: CWW CHK: SER DATE: 10/2016	BY: _____ NO: _____ DATE: _____	CAPITAL PROJECT NO. J-4206-1A	TITLE SHEET RELOCATED MONTEVIDEO ROAD PHASE 1, SEGMENT A	SCALE AS SHOWN SHEET 1 OF 7
						MAP NO.	BLOCK NO.	ELECTION DISTRICT 2	HOWARD COUNTY, MARYLAND	

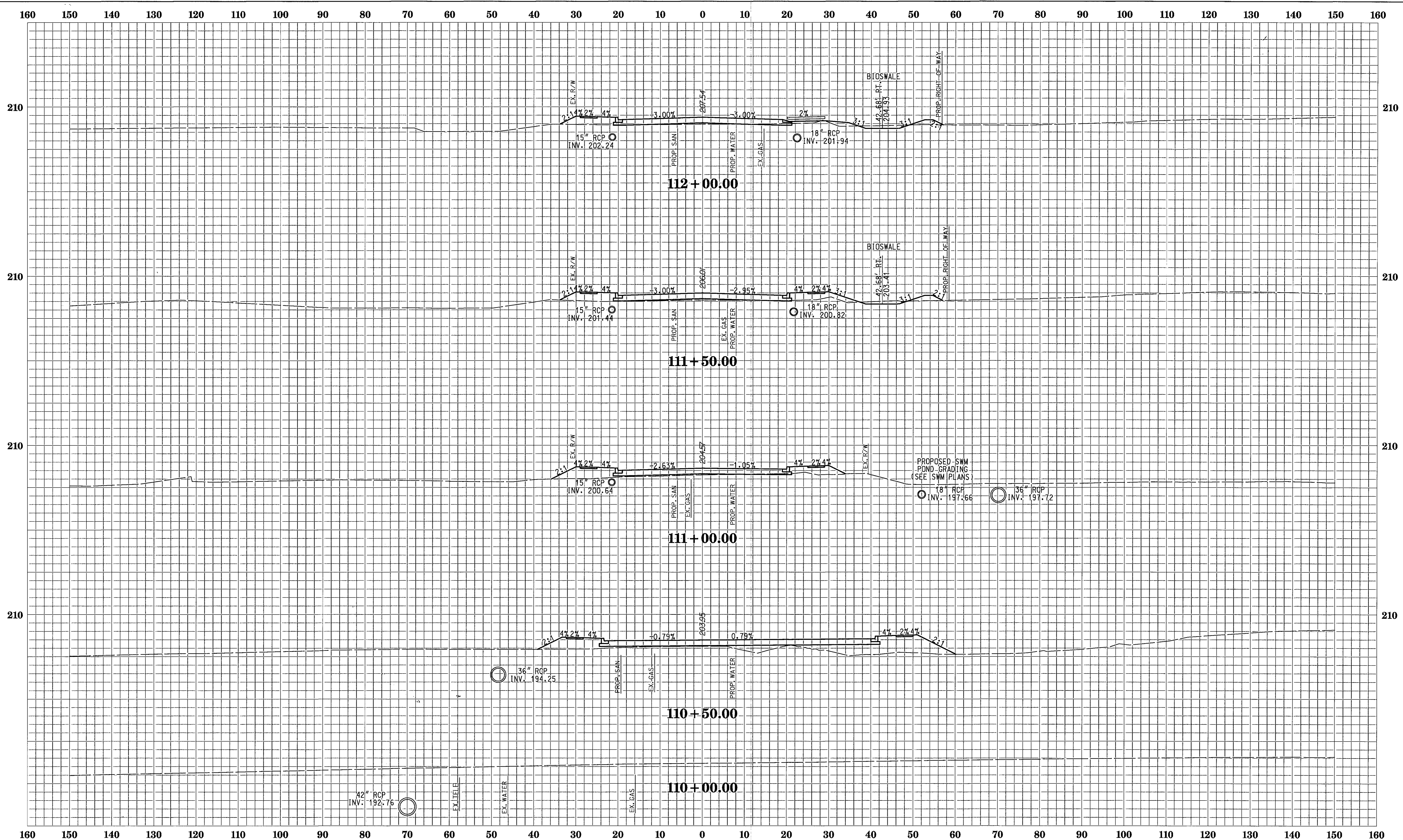

BASELINE OF CONSTRUCTION RELOCATED MONTEVIDEO ROAD

*PROFESSIONAL CERTIFICATION. I HEREBY CERTIFY THAT THESE DOCUMENTS WERE PREPARED OR APPROVED BY ME, AND THAT I AM A DULY LICENSED PROFESSIONAL ENGINEER UNDER THE LAWS OF THE STATE OF MARYLAND, LICENSE NO. 32600, EXPIRATION DATE: JANUARY 19, 2018

DEPARTMENT OF PUBLIC WORKS
HOWARD COUNTY, MARYLAND

Hilga Sevans 10-18-16
for DIRECTOR OF PUBLIC WORKS

Thomas & Butler 10/17/16
CHIEF, BUREAU OF ENGINEERING

Rad 10-17-16
CHIEF, TRANSPORTATION AND SPECIAL PROJECTS DIVISION

McNeill 10/18/2016
CHIEF, BUREAU OF HIGHWAYS

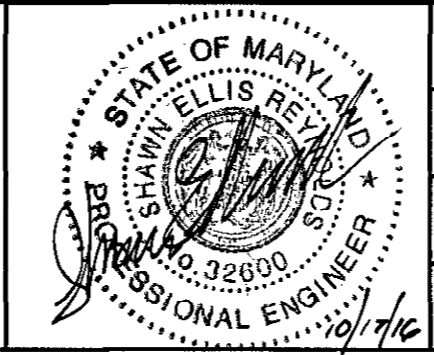

DES:	BWM				
DRN:	CWW				
CHK:	SER				
DATE:	10/2016	BY	NO.		DATE

CAPITAL PROJECT NO.
J-4206-1A

CROSS SECTIONS
**MONTEVIDEO ROAD
PHASE 1, SEGMENT A**

ELECTION DISTRICT 2
HOWARD COUNTY, MARYLAND

SCALE
1" = 10'
SHEET
2 OF 7

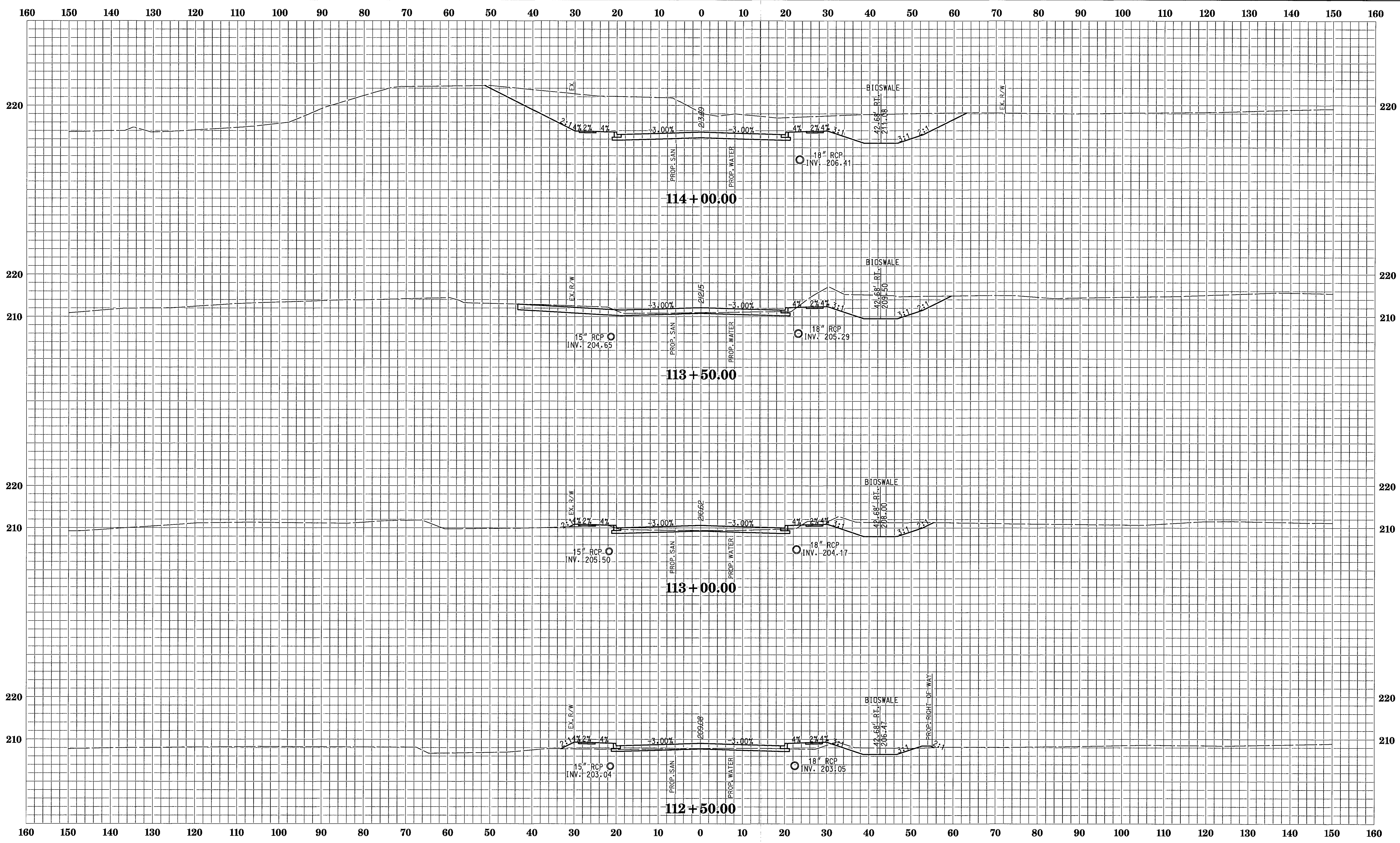

BASELINE OF CONSTRUCTION RELOCATED MONTEVIDEO ROAD

*PROFESSIONAL CERTIFICATION, I HEREBY CERTIFY THAT THESE DOCUMENTS WERE PREPARED OR APPROVED BY ME, AND THAT I AM A DULY LICENSED PROFESSIONAL ENGINEER UNDER THE LAWS OF THE STATE OF MARYLAND, LICENSE NO. 32600, EXPIRATION DATE: JANUARY 19, 2018

DEPARTMENT OF PUBLIC WORKS
HOWARD COUNTY, MARYLAND

Holger Sevens 10-13-16
DIRECTOR OF PUBLIC WORKS

Mona & Bulla 10/17/16
CHIEF, BUREAU OF ENGINEERING

Red 10-17-16
CHIEF, TRANSPORTATION AND SPECIAL PROJECTS DIVISION

Mekunia 10/18/16
CHIEF, BUREAU OF HIGHWAYS

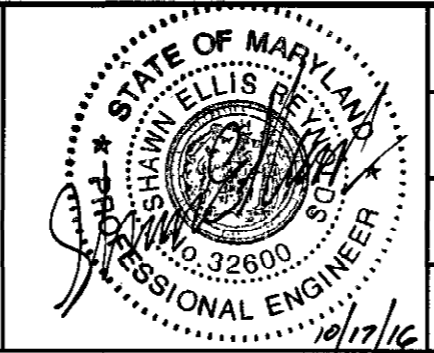

DES: BWM				
DRN: CWV				
CHK: SER				
DATE: 10/2016	BY	NO.		DATE

CAPITAL PROJECT NO.
J-4206-1A

CROSS SECTIONS
**MONTEVIDEO ROAD
PHASE 1, SEGMENT A**

ELECTION DISTRICT 2
HOWARD COUNTY, MARYLAND

SCALE
1" = 10'
SHEET
3 OF 7

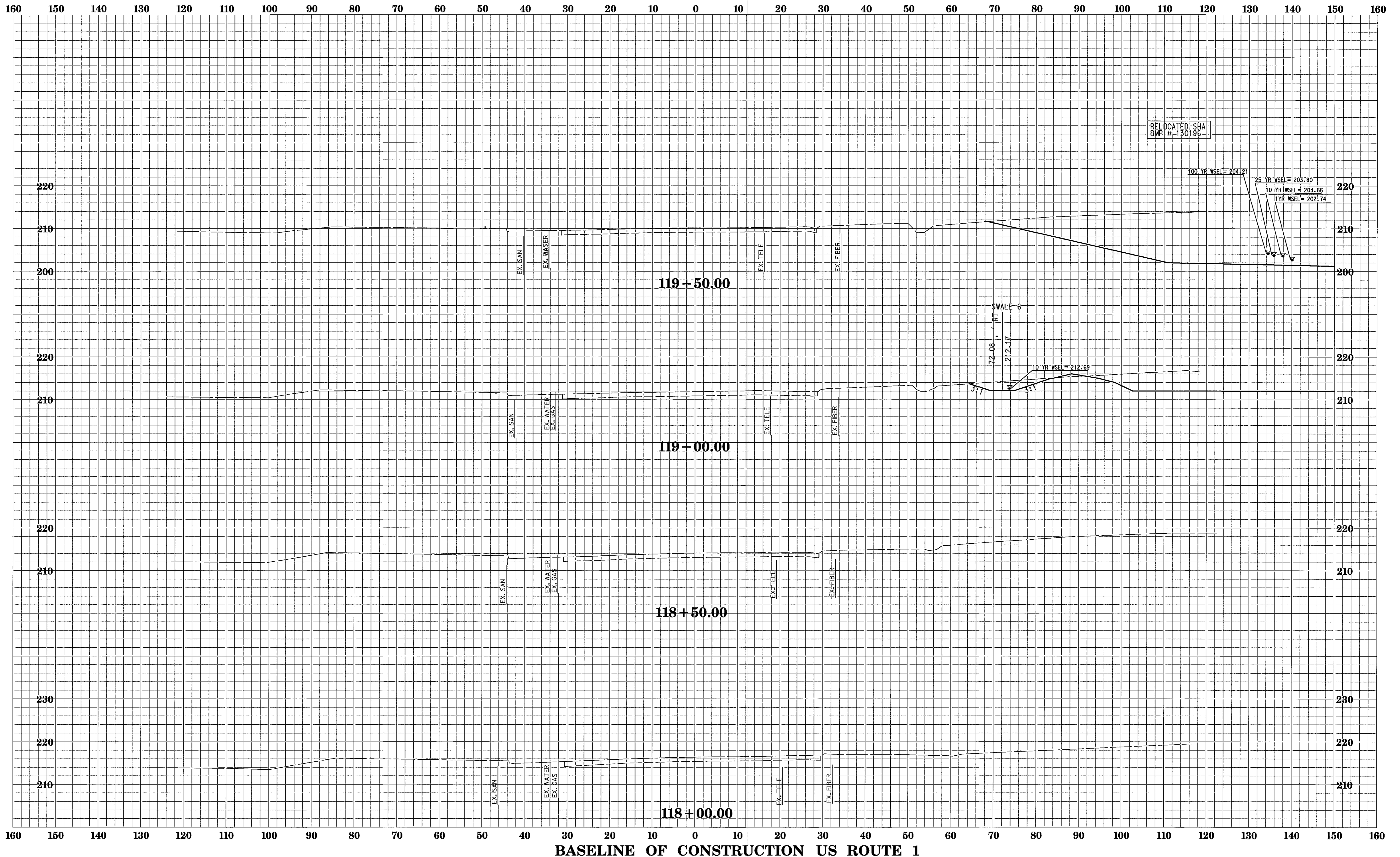

BASELINE OF CONSTRUCTION US ROUTE 1

*PROFESSIONAL CERTIFICATION. I HEREBY CERTIFY THAT THESE DOCUMENTS WERE PREPARED OR APPROVED BY ME, AND THAT I AM A DULY LICENSED PROFESSIONAL ENGINEER UNDER THE LAWS OF THE STATE OF MARYLAND, LICENSE NO. 32600, EXPIRATION DATE: JANUARY 19, 2018

DEPARTMENT OF PUBLIC WORKS
 HOWARD COUNTY, MARYLAND
Hulga Sevans 10-13-16
 DIRECTOR OF PUBLIC WORKS
Paul J. ... 10-17-16
 CHIEF, TRANSPORTATION AND SPECIAL PROJECTS DIVISION
Thomas E. Butler 10/17/16
 CHIEF, BUREAU OF ENGINEERING
W. ... 10/18/2016
 CHIEF, BUREAU OF HIGHWAYS

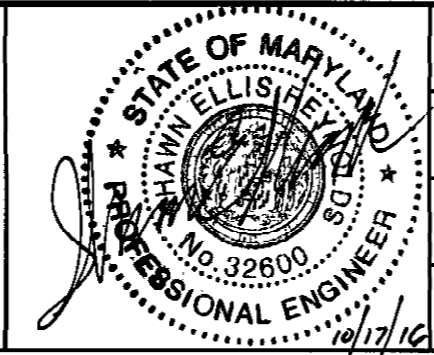

DES: BWM			
DRN: CWW			
CHK: SER			
DATE: 10/2016	BY	NO.	DATE

CAPITAL PROJECT NO.
 J-4206-1A

CROSS SECTIONS
MONTEVIDEO ROAD
PHASE 1, SEGMENT A
 ELECTION DISTRICT 2
 HOWARD COUNTY, MARYLAND

SCALE
 1" = 10'
 SHEET
 4 OF 7

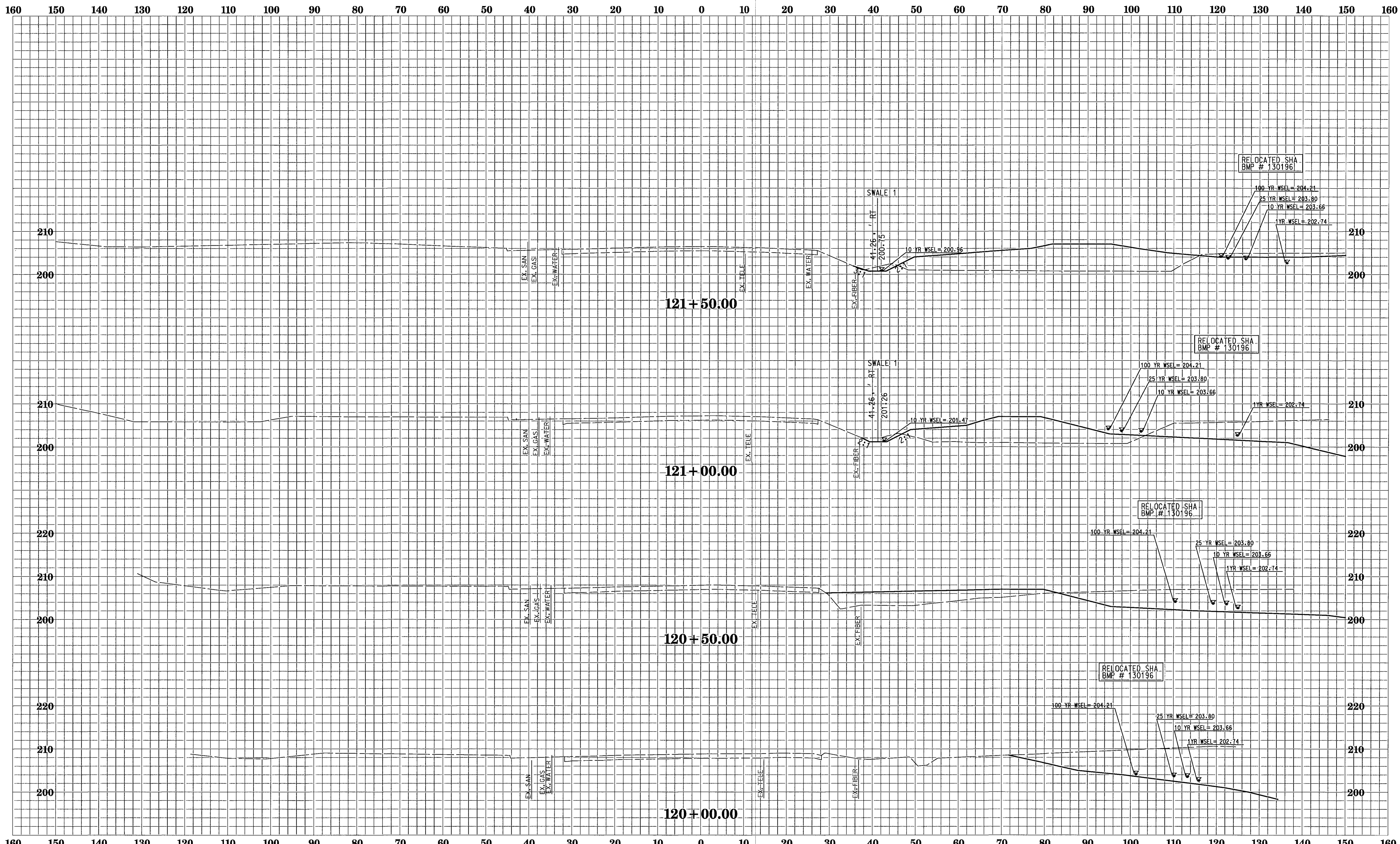

BASELINE OF CONSTRUCTION US ROUTE 1

*PROFESSIONAL CERTIFICATION, I HEREBY CERTIFY THAT THESE DOCUMENTS WERE PREPARED OR APPROVED BY ME, AND THAT I AM A DULY LICENSED PROFESSIONAL ENGINEER UNDER THE LAWS OF THE STATE OF MARYLAND, LICENSE NO. 32600, EXPIRATION DATE: JANUARY 19, 2018

DEPARTMENT OF PUBLIC WORKS
 HOWARD COUNTY, MARYLAND
Holger Secano 10-18-16
 DIRECTOR OF PUBLIC WORKS
Ramon J... 10-17-16
 CHIEF, TRANSPORTATION AND SPECIAL PROJECTS DIVISION
Thomas F. S... 10/18/2016
 CHIEF, BUREAU OF ENGINEERING
... 10/18/2016
 CHIEF, BUREAU OF HIGHWAYS

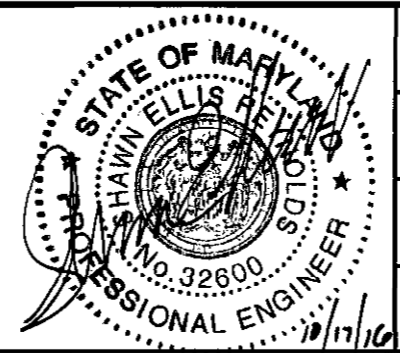

DES: BWM				
DRN: CWW				
CHK: SER				
DATE: 10/2016	BY	NO.		DATE

CAPITAL PROJECT NO.
 J-4206-1A

CROSS SECTIONS
MONTEVIDEO ROAD
PHASE 1, SEGMENT A
 ELECTION DISTRICT 2
 HOWARD COUNTY, MARYLAND

SCALE
 1" = 10'
 SHEET
 5 OF 7

160 150 140 130 120 110 100 90 80 70 60 50 40 30 20 10 0 10 20 30 40 50 60 70 80 90 100 110 120 130 140 150 160

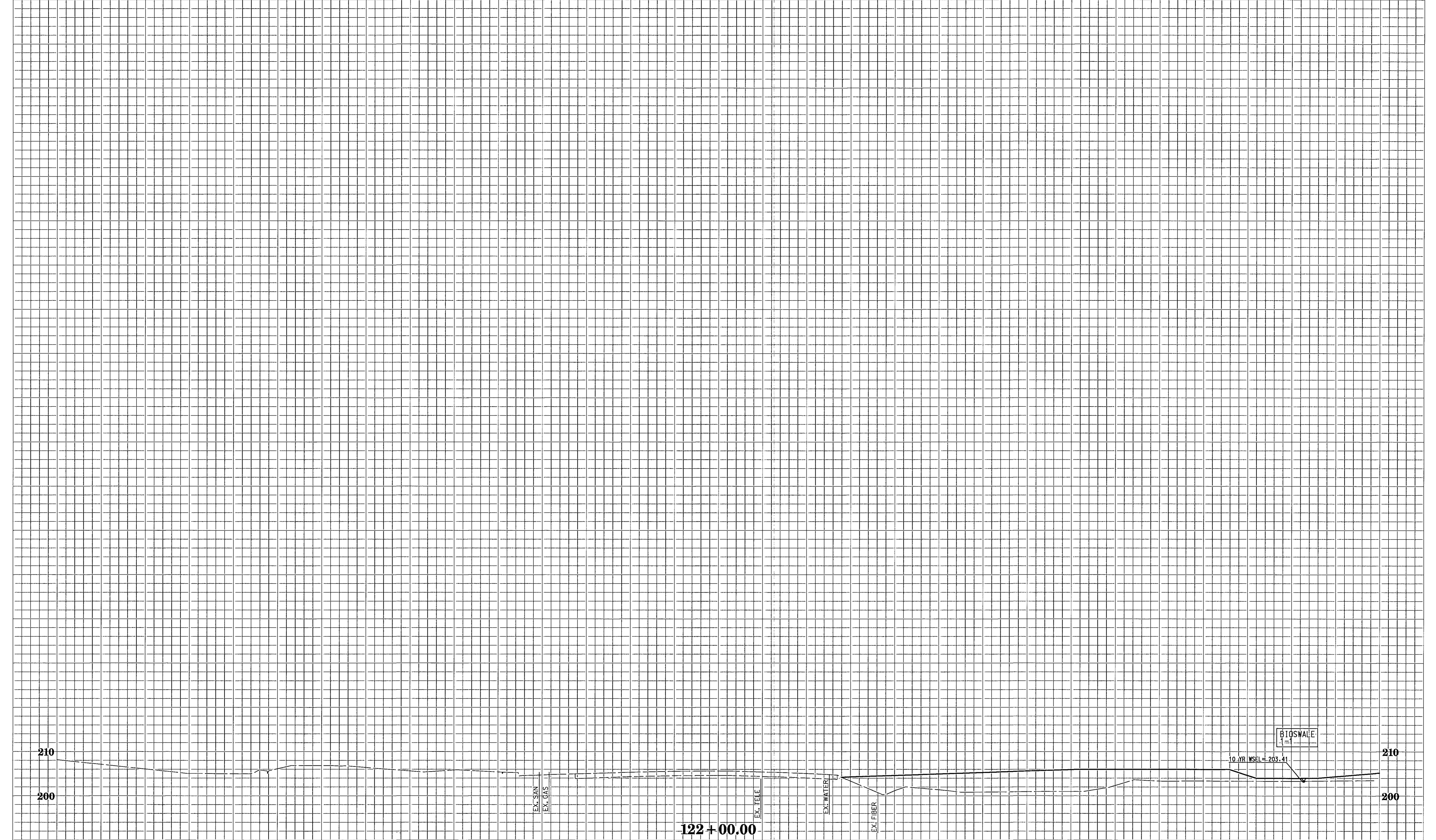

160 150 140 130 120 110 100 90 80 70 60 50 40 30 20 10 0 10 20 30 40 50 60 70 80 90 100 110 120 130 140 150 160

BASELINE OF CONSTRUCTION US ROUTE 1

PROFESSIONAL CERTIFICATION. I HEREBY CERTIFY THAT THESE DOCUMENTS WERE PREPARED OR APPROVED BY ME, AND THAT I AM A DULY LICENSED PROFESSIONAL ENGINEER UNDER THE LAWS OF THE STATE OF MARYLAND, LICENSE NO. 32600, EXPIRATION DATE: JANUARY 19, 2018

DEPARTMENT OF PUBLIC WORKS
HOWARD COUNTY, MARYLAND

Hilger Senano 12-18-16
DIRECTOR OF PUBLIC WORKS

Thomas E. Butler 10/17/16
CHIEF, BUREAU OF ENGINEERING

Bradford 10-17-16
CHIEF, TRANSPORTATION AND SPECIAL PROJECTS DIVISION

Melvin 10/18/2016
CHIEF, BUREAU OF HIGHWAYS

JMT
JOHNSON, MIRMIRAN & THOMPSON
Engineering A Brighter Future®
72 Loveton Circle Baltimore, Maryland 21152-0949

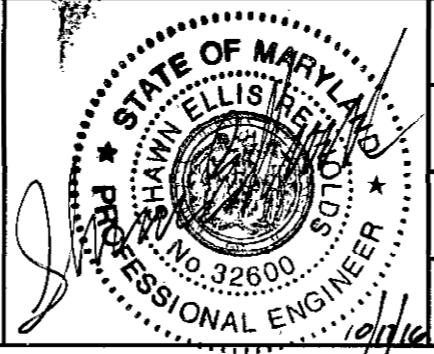

DES:	BWM			
DRN:	CWW			
CHK:	SER			
DATE:	10/2016	BY	NO.	DATE

CAPITAL PROJECT NO.
J-4206-1A

CROSS SECTIONS
**MONTEVIDEO ROAD
PHASE 1, SEGMENT A**

ELECTION DISTRICT 2
HOWARD COUNTY, MARYLAND

SCALE
1" = 10'

SHEET
6 OF 7

160 150 140 130 120 110 100 90 80 70 60 50 40 30 20 10 0 10 20 30 40 50 60 70 80 90 100 110 120 130 140 150 160

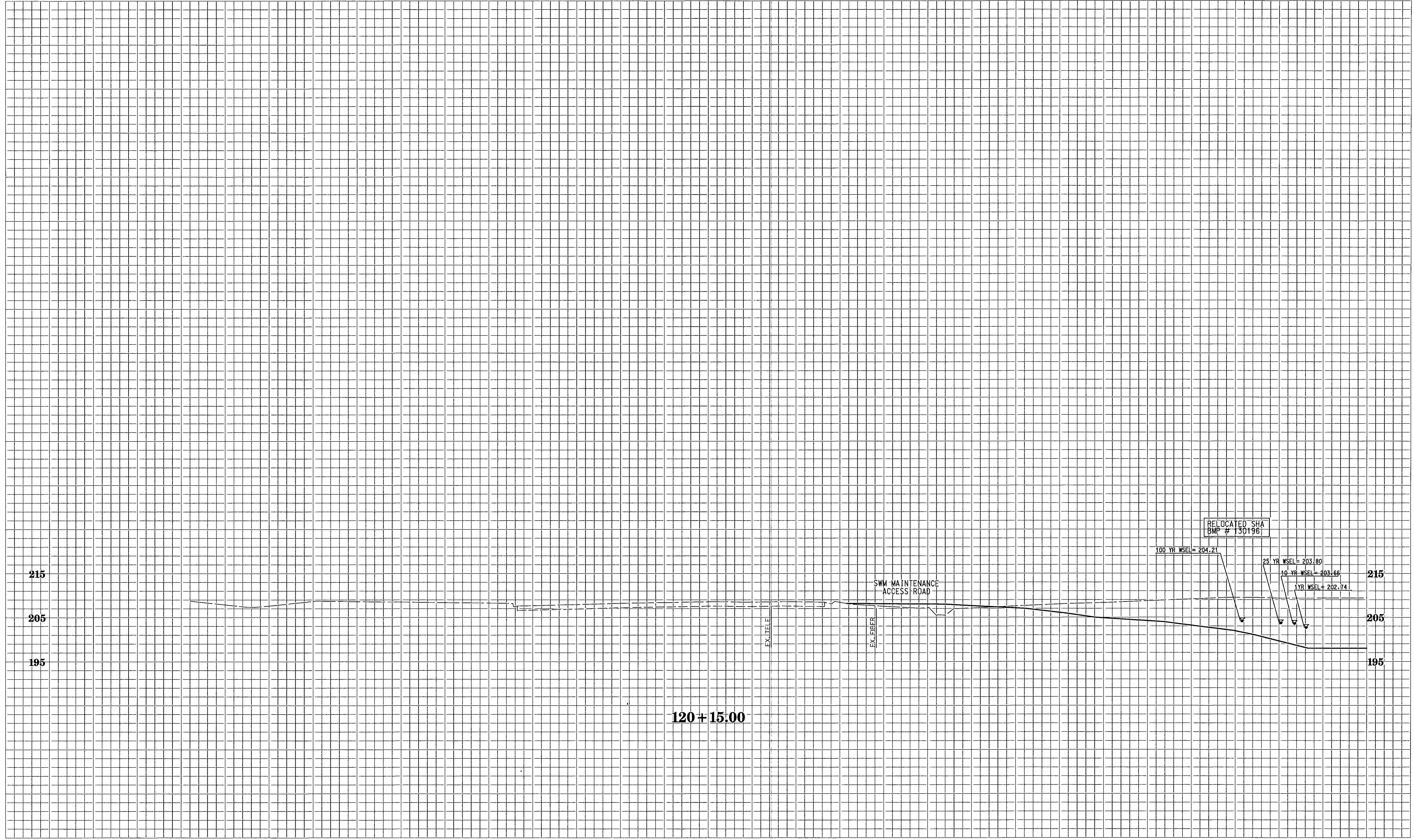

120+15.00

160 150 140 130 120 110 100 90 80 70 60 50 40 30 20 10 0 10 20 30 40 50 60 70 80 90 100 110 120 130 140 150 160

BASELINE OF CONSTRUCTION US ROUTE 1

*PROFESSIONAL CERTIFICATION. I HEREBY CERTIFY THAT THESE DOCUMENTS WERE PREPARED OR APPROVED BY ME, AND THAT I AM A DULY LICENSED PROFESSIONAL ENGINEER UNDER THE LAWS OF THE STATE OF MARYLAND. LICENSE NO. 32800, EXPIRATION DATE: JANUARY 19, 2018

DEPARTMENT OF PUBLIC WORKS
 HOWARD COUNTY, MARYLAND
Holger Serrano 10-13-16
 ASST. DIRECTOR OF PUBLIC WORKS
Thomas E. Butler 10/17/16
 CHIEF, BUREAU OF ENGINEERING
James M. Meunier 10/18/2016
 CHIEF, BUREAU OF HIGHWAYS
 CHIEF, TRANSPORTATION AND SPECIAL PROJECTS DIVISION

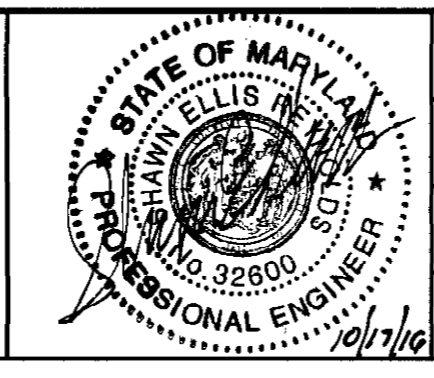

DES: BMW				
DRN: CWW				
CHK: SER				
DATE: 10/2016	BY	NO.		DATE

CAPITAL PROJECT NO.
J-4206-1A

CROSS SECTIONS
**MONTEVIDEO ROAD
 PHASE 1, SEGMENT A**
 ELECTION DISTRICT 2
 HOWARD COUNTY, MARYLAND

SCALE
 1" = 10'
 SHEET
 7 OF 7